

WELCOME GUIDE

Pet friendly

Welcome

WITH YOUR PETS

We know that animals are part of the family and that holidays become even more special when they can be shared with our faithful companions.

We have created a cosy environment that offers a unique experience for you and your pet. Here, hospitality and respect for animals go hand in hand. All members of your family are welcome.



General information

MOVING AROUND THE HOTEL WITH YOUR PET



In order to enter the room, dogs must always do so under the supervision of their guardians or carers and must be on a lead.



The presence of animals is strictly prohibited in the restaurant, swimming pool, spa, and gym areas.

HOJE VOU PARA CASA



Commitment to animal welfare

At Ride Surf Resort, we believe every gesture can make a difference. That's why part of the revenue generated by pet stays goes to non-profit organisations that offer shelter, care, and a new chance to animals in vulnerable situations.

By choosing our establishment, you and your faithful four-legged companion are part of an initiative that goes beyond accommodation, contributing directly to transforming lives and helping to create a more dignified and welcoming future for many animals.

If you would like to contribute even more, we accept donations of pet food, harnesses, leads, toys, beds and blankets, which we will deliver directly to the institutions.

Obrigado!

Terms and Conditions

Responsibility

Guests are fully responsible for the behaviour of their pets, including any damage or disturbance caused on the hotel premises, such as to furniture, structures or other guests.

Vaccination

The pet must have all vaccinations up to date. The vaccination records may be requested by the hotel at any time.

Hygiene

It is the guest's responsibility to ensure that their pet is clean and in good hygienic condition. The hotel reserves the right to charge additional fees if special cleaning or repairs are required.

Forbidden Areas

Pets are not allowed in the restaurant (indoors), swimming pool, gym, and spa.

Lead Use

Pets must be kept on a lead and accompanied by a responsible adult in all common areas.

Noise and Disturbances

Guests must ensure that their pet does not cause excessive noise or disturbance to other guests. In the event of a complaint, the hotel reserves the right to require the pet to be removed from the premises.

Health Care

The hotel is not responsible for any health problems the pet may experience during the stay. In the event of a veterinary emergency, the guest is responsible for all related expenses.

Feeding

Guests must provide all necessary food for their pet during their stay.

Acceptance of Terms

I hereby declare that I have read and understood all the above conditions. I agree to respect them and take full responsibility for my pet during my stay.

Useful Services



VETERINARY CENTRES

Cão de Ló - Clínica Veterinária

- **Address:** Rua Cap. José Ferreira Mendes Nazareth, 5 e 5A, 2500-281 Caldas da Rainha
- **Distance:** Around 34 km, 30 min by car
- Open 24/7
- **Phone:** +351 262 824 057

VetPeniche

- **Address:** Av. do Porto de Pesca, 2520-621 Peniche
- **Distance:** Around 3.8 km, 5 min by car
- Open every day but Sunday
- **Phone:** +351 262 072 467



BATHING AND GROOMING

Vila Pet Peniche (self service)

- **Address:** Tv. da Horta 21, 2520-202 Peniche
- **Distance:** 4.km, about 5 min by car
- **Phone:** +351 915 278 467

Bathing and grooming (at home in a fully equipped van)

- **Phone:** +351 965 376 980



TRAINING AND BEHAVIORAL CONSULTING

Doggest Academy

- **Phone:** info@doggest.com | +351 910613145

Walking with your pet in Peniche

1 Baleal Cliffs

An unforgettable walk along the iconic cliffs of Baleal, overlooking the sea.

Distance: 2 km

🚶 25 min 🚗 5 min

2 Urban Park

An urban park with an area dedicated to dogs, where they can socialise and play safely. The path is perfect for walking, cycling or skateboarding and the park also has a café where you can stop for refreshments.

Distance: 3.5 km

🚶 45 min 🚗 5 min

3 Ferrel Pine Forest

A peaceful pine forest, ideal for cooler walks in the shade of the trees. It offers a natural and spacious environment for dogs to explore and run around in, as well as areas suitable for picnics.

Distance: 4 km

🚗 10 min

4 Peniche Coast

Walks along the cliffs with incredible sea views. Although it's a windy area, it's great for a more adventurous walk and for exercising dogs on rough trails.

Distance: 5 km

🚗 10 min

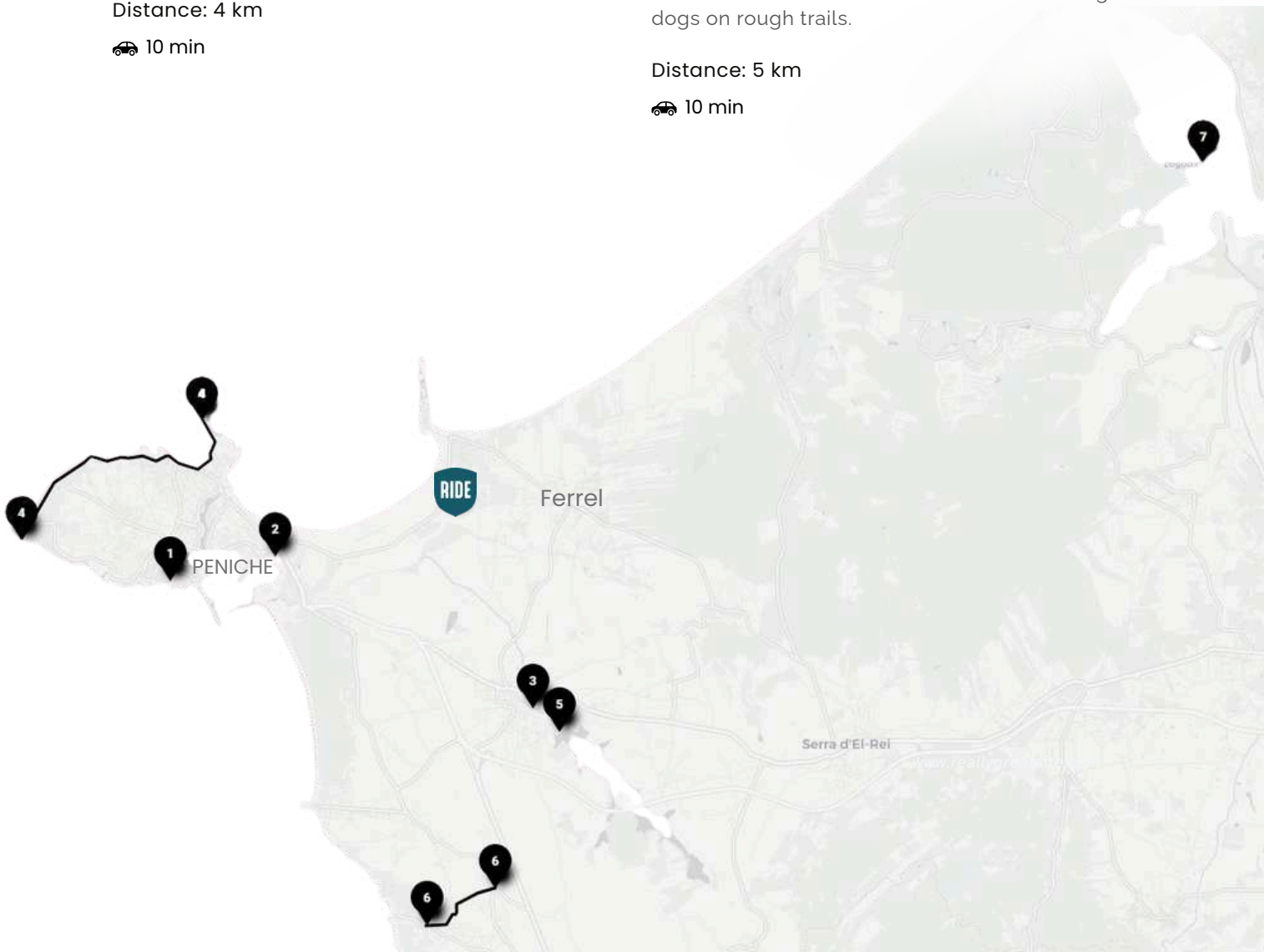

Walking with your pet in Peniche

6 Geraldês & São Bernardino

Small country lanes and open fields to explore with your dog. Perfect for those looking for a quiet, less busy environment.

Distance: 10 km

 15 min

5 São Domingos Dam Reservoir

It's a peaceful and natural place, ideal for long walks with the dogs. The shores of the reservoir provide a relaxing environment, with trails around the water, perfect for outdoor walks.

Distance: 8 km

 15 min

7 Óbidos Lagoon

A quiet and beautiful area, with trails around the lagoon, perfect for long walks and relaxing moments with the dogs.

Distance : 20 km

 30 min

Pet Friendly Spots in Peniche

- All the terraces
- Bar do Cerro
- Bocaxica Surf
- Washed Up
- Riclé
- Maresia
- Café do Parque

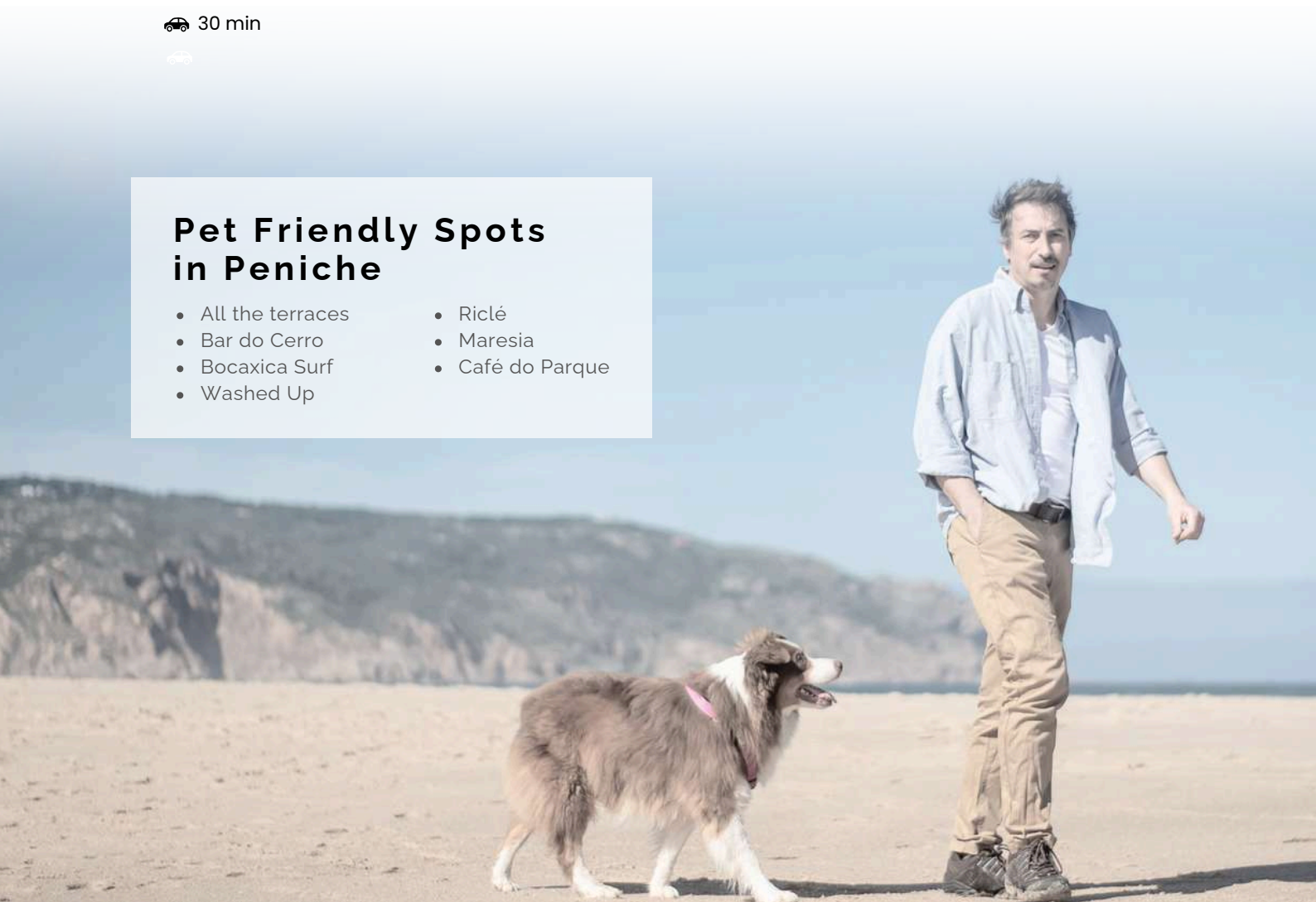

HOTEL
RIDE
SURF & SPA
Portugal

